



Member Information

Name _____

Street Address _____

City/State/Zip _____

Phone _____

Email _____

I/We wish to be listed in recognition materials
as: _____

Or please select:

Anonymous

In Honor of _____

In Memory of _____

My employer _____

will match my contribution (please enclose
appropriate forms).

Please contact me regarding a planned
gift from my estate.

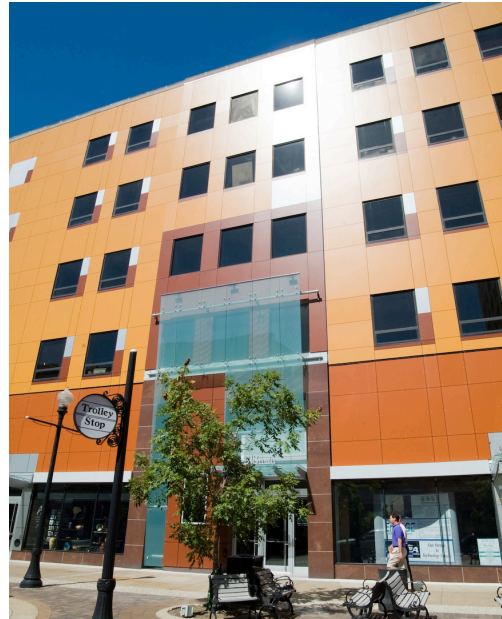

National Endowment for the Arts



Membership 2013-2014



Rupert Conduct, Art in the Park 2011

Gallery Exhibits

The Bower-Suhrheinrich foundation gallery is host to a rotating schedule of fine arts exhibits, as a part of the Arts Council's objective to make art accessible to all citizens of the Tri-State region, and to promote a vibrant artistic community.

The 2012-2013 calendar of shows included "Inspired by Women" (done in partnership with The Women's Hospital), Art by Architects & Art Educators, Art in the City, and Working Together (curated with the Evansville Museum). Young artists and the alternative artists of "The Arts Council of Doom" are also invited to utilize the gallery for shows.

Education

The Arts Council awards over \$360,000 in grants each year to provide arts education programming for area K-12 students. Funding in 2012 has been used for art supplies in schools, youth theater, vocal and instrumental concerts, field trips, arts competitions, and art fairs. Grants are written to public, private, parochial, and charter schools, as well as to organizations that administer arts programming as part of their mission.



Children's Center for Dance Education,
Brown Bag Performance, 2011

Cultural & Civic Partnerships

The Arts Council believes in positive collaboration with cultural and civic institutions in our region. The 2012-2013 programming year included partnerships with the Koch Family Children's Museum of Evansville, The EVSC, The Evansville Philharmonic, The Evansville Museum of Arts, History, and Science, The Public Education Foundation, Evansville Civic Theatre, and the Department of Metropolitan Development.

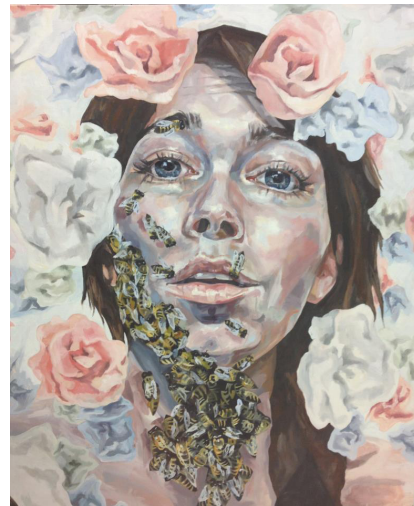

Jamie Williams, *Pheromones*

Artist Resources

The Bower-Suhrheinrich Foundation Gallery is the only non-profit fine arts consignment gallery in the city, and is available to all member-artists to display and sell their work. The Arts Council also provides professional development workshops, covering such topics as framing, photographing work for submission to juried shows, and appropriate pricing for pieces. In order to best meet the needs of our members, we have begun hosting a series of artist round-table discussions and networking events.

I Support the Arts Council of Southwestern Indiana Annual 2013 Campaign

- Student Artist Membership: \$20
- Artist Membership: \$35
- Household Membership/Supporter of Arts Membership: \$50
- Cultural Organization Membership: \$75

Please accept my additional gift of:

\$25 \$50 \$100 \$250 \$500

Other \$ _____

Total: _____

Method of Payment

- Check enclosed payable to Arts Council of Southwestern Indiana
- Mastercard/Visa/American Express
Credit Card #: _____
Expiration Date: _____
Signature: _____

Contact the Arts Council

318 Main St.
Evansville, IN 47708

(812) 422-2111

info@artswin.org

www.artswin.org